



PAPSA Virtual Legal Forum Featuring Sweet Stevens Katz & Williams, LLP

*The 43rd Annual Conference
of*

The Pennsylvania Association of Pupil Services Administrators



Friday, April 9, 2021

Register at: <https://forms.gle/PiZgLMXq78No7Jge9>



Effective School Solutions

Reinventing K-12 Mental Health Care

Let's address today's mental health crisis together.



Effective School Solutions partners with school districts to develop whole-school systems to support the mental and behavioral health of all K-12 students.

We provide:

- **Tier 3: In-School Wrap-around Programming**
- **Tier 2: Crisis Response and Mental Health On-Demand**
- **Tier 1: Mental Health Professional Development & Coaching**
- **Mental Health Vision and Planning Support**



CONTACT US:

info@effectiveschoolsolutions.com

www.effectiveschoolsolutions.com

973-299-8854

Welcome!

Dear Conference Attendee,

Due to the effects of the ongoing pandemic, PAPSA's 43rd Annual PAPSA Conference will be a one-day virtual event. Notwithstanding, our Executive Board has endeavored to provide a program that will benefit our members and promote best practices in the Pupil Services field on a virtual platform.

These are unprecedented times in education and that means that we must all attempt to stay abreast of what is new in our area of expertise. Perhaps most importantly, the need to be aware of the legal ramifications in attempting to provide a meaningful and appropriate education in a setting that is safe and healthy for students and staff is at or near the very top of the list of concerns. Thus, we hope that the information provided during this conference will provide invaluable information and help to move you a few steps forward along the path to excellence.

This year's conference features our longtime legal presenters from the firm of Sweet Stevens Katz & Williams, LLP. The full-day session will provide in-depth synopses of legal issues in the areas of Special Education and pupil services. As always, this promises to be an excellent program.

Naturally, we would prefer the opportunity to provide an in-person professional development experience as we have in the past and look forward to returning to that format in the future. In fact, at this time we have scheduled our 2022 annual conference for The Inn at Leola Village next April. Please plan to renew acquaintances with your pupil services colleagues.

Yours In Service,

Doug Arnold

PAPSA Executive Director

"PAPSA MEANS SERVICE!"

PAPSA GOVERNING BOARD 2020-21

PRESIDENT

Dr. Janilyn Elias [2023] (Chambersburg)

PRESIDENT ELECT

Dr. Christopher Pugliese [2021] (Upper Darby)

PAST PRESIDENT

Mr. Thomas Burnheimer [2023] (West Shore)

SECRETARY

Ms. Jeanne Knouse [2021] (State College Area)

TREASURER

Ms. Marialena Casciotta [2021] (East Stroudsburg Area)

BOARD OF DIRECTORS (4-Year Term)

Mr. Matthew Ammons [2022] (Hamburg Area)

Dr. Susan Angstadt [2023] (Methacton)

Dr. Frank M. Bruno [2022] (William Penn)

Mr. Paul A. Bigham [2024] (Mechanicsburg Area)

Dr. Alison Polly [2021] (Mansfield University)

Dr. Katherine Setlock [2023] (Palmyra Area)

Dr. Stacey Snyder [2024] (Norwin)

Dr Tracey Wise [2021] (Delaware County IU)

EXECUTIVE DIRECTOR

Dr. Douglas C. Arnold

PAPSA PRESIDENTS AND CONFERENCE SITES

<u>YEAR</u>	<u>PRESIDENT</u>	<u>SITE</u>
2020-21	Janilyn Elias, Chambersburg	Virtual
2019-20	Janilyn Elias, Chambersburg	Cancelled
2018-19	Tom Burnheimer, West Shore	Leola
2017-18	Tom Burnheimer, West Shore	Lancaster
2016-17	Kathleen Setlock, Palmyra	Lancaster
2015-16	Jeanne Knouse, State College	Lancaster
2014-15	Lenny Greaney, Quakertown	Lancaster
2013-14	Frank M. Bruno, William Penn	Lancaster
2012-13	Eloise Stoehr, Upper St. Clair	Lancaster
2011-12	Greg Kiehl, Elizabethtown	Lancaster
2010-11	Greg Kiehl, Elizabethtown	Lancaster
2009-10	Michael Kelly, Lower Merion	Lancaster
2008-09	Michael Kelly, Lower Merion	Lancaster
2007-08	Douglas Arnold, Pleasant Valley	Lancaster
2006-07	Douglas Arnold, East Stroudsburg	Lancaster
2005-06	Eloise Stoehr, Upper St. Clair	Lancaster
2004-05	Ann Marie Klibert, Bensalem Twp.	Lancaster
2003-04	Georgann Syphard, Wilson	Lancaster
2002-03	Todd Fay, Rose Tree Media	Lancaster
2001-02	Bobbie Pinckney, Colonial IU	Lancaster
2000-01	Karen Williams, Baldwin-Whitehall	Lancaster
1999-00	Mary Ann Tempestini, Erie	Lancaster
1998-99	Eloise Stoehr, Upper St. Clair	State College
1997-98	Kitty Lugar, Chichester	Harrisburg
1996-97	Barbara Shafer, Upper Darby	Lancaster
1995-96	Kirk Fisher, Wallingford Swarthmore	Hershey
1994-95	Ray White, Highlands	State College
1993-94	Deborah Allen, Mount Lebanon	Hershey
1992-93	Wayne Fausnaught, Williamsport	Hershey
1991-92	James Smith, Cumberland Valley	Hershey
1990-91	Robert Cormany, Downingtown	Hershey
1989-90	Robert Cormany, Downingtown	Hershey
1988-89	Thomas Rocks, Waynesboro	Hershey
1987-88	Robert Cooper, Conestoga Valley	Pittsburgh
1986-87	Wayne Fausnaught, Williamsport	Lancaster
1985-86	Wade Bender, Central York	Lancaster
1984-85	Blossom Aberg, State College	Lancaster
1983-84	James Higgins, North Hills	Lancaster
1982-83	Francis Deitrich, Berks IU	Lancaster
1981-82	Kirk Fisher, Lancaster	Carlisle
1980-81	Jack Reynolds, Parkland	Carlisle
1979-80	Margaret Smith, Saucon Valley	Carlisle
1978-79	Harry Klein, New Hope-Solebury	Carlisle



Prepare Students for the Realities of Life Today

Online Student Safety & Wellness Courses



-  Alcohol, Vaping & Drug Prevention
-  Bullying & Cyberbullying
-  Depression
-  Digital Citizenship
-  Diversity & Inclusion
-  Good Decision Making
-  Healthy Relationships
-  Resolving Disagreements
-  Sexual Harassment
-  Stress & Anxiety
-  Youth Suicide

Perfect for primary prevention training or remediation!

Learn More Today at [SafeSchools.com/Students](https://www.safeschools.com/Students)

Keeping Students Safe in All 50 States!

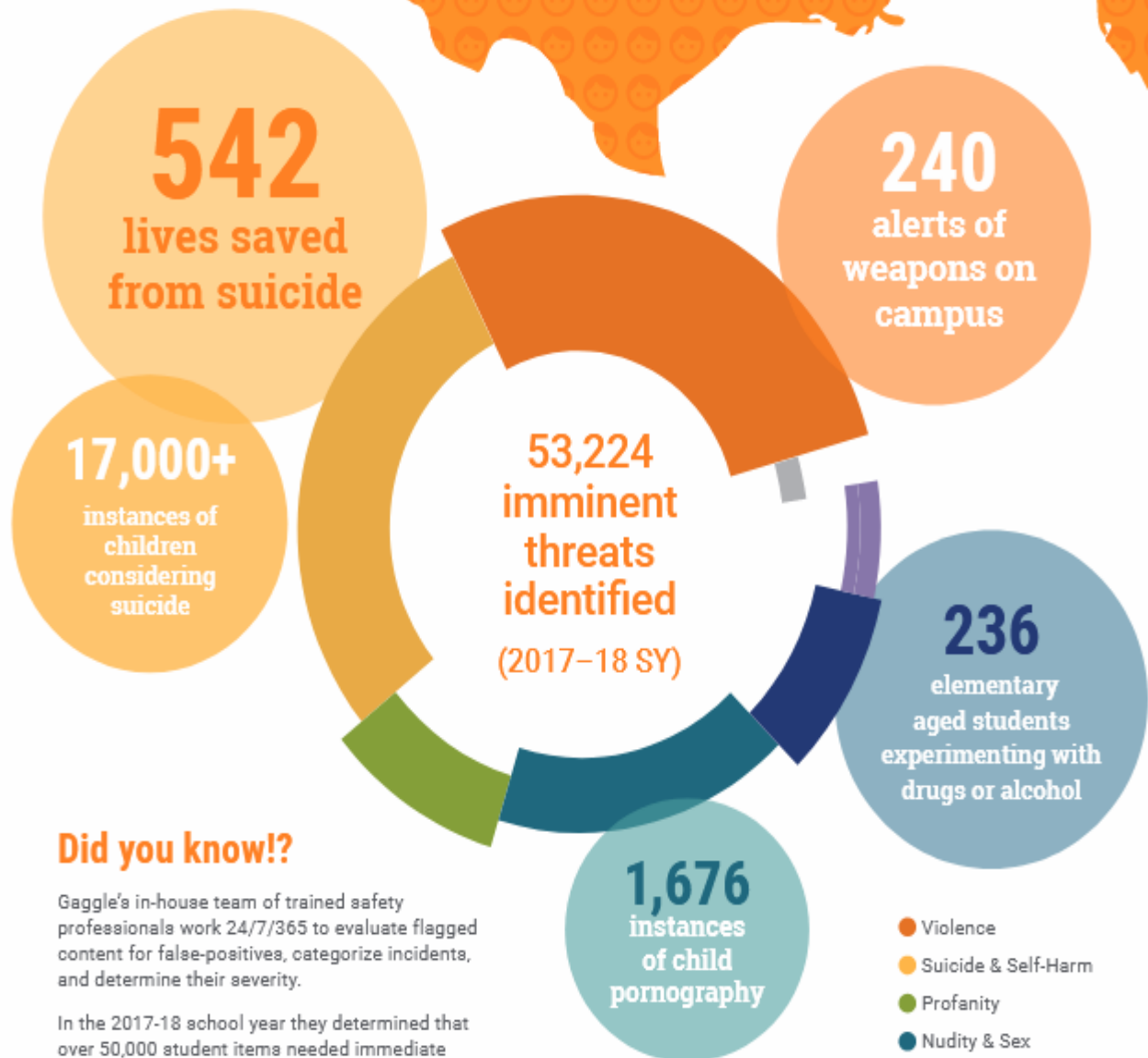

Did you know!?

Gaggle's in-house team of trained safety professionals work 24/7/365 to evaluate flagged content for false-positives, categorize incidents, and determine their severity.

In the 2017-18 school year they determined that over 50,000 student items needed immediate attention from administrators. An additional 358,878 non-emergency documents and emails were intercepted and blocked from student view.



Contact Us Today! (800) 288-7750 • sales@gaggle.net • @gaggle_k12

PA ASSOCIATION OF PUPIL SERVICES ADMINISTRATORS

2021 PAPSA Conference Schedule

Friday, April 9, 2021

Register at: <https://forms.gle/PiZgLMXq78No7Jge9>

9:00 a.m. – 11:30 a.m.*

Legal Issues Impacting Special Education

Jane Williams, Esquire

Sharon Montanye, Esquire

Tom Warner, Esq.

Leslie Collins, Esq.

Sweet Stevens Katz & Williams, LLP

*There will be break during this session at @ 10:00 a.m.

11:30 a.m. – 11:45 a.m.

Annual Business Meeting

11:45 p.m. – 12:30 p.m.

Lunch Break

12:30 p.m. – 2:30 p.m.

Legal Issues Impacting Pupil services

Jane Williams, Esquire

Sharon Montanye, Esquire

Tom Warner, Esq.

Leslie Collins, Esq.

Sweet Stevens Katz & Williams, LLP

NOTE: Attendees will be provided access to conference materials, including a recording of the conference presentations.

Laurel Life Transition Classrooms

Laurel Life's Transition programs are model, therapeutic, trauma-based classrooms focused on prevention and early intervention. Integrating brain-based research and resiliency principles, Laurel Life classrooms provide the missing components to help children succeed in school and at home.

LaurelLife.com

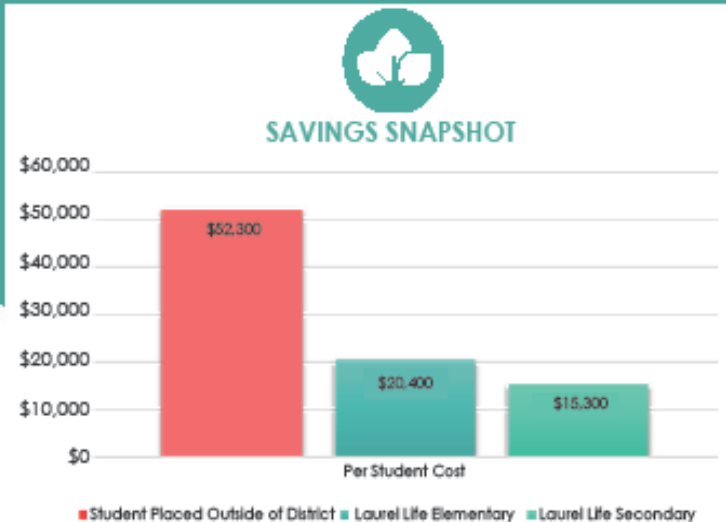

- Cost compared to outside district placement cost, including additional transportation cost.
- Out of district students cost calculated by averaging typical cost for regular education, special education and specialized placement (autism, high aggression) students.
- Laurel Life per student cost calculated using average number of students in a program and average transition rates.



TRAUMA-COMPETENT CARE

- Attachment, Regulation and Competency, an Evidence Based Framework, provides innovative brain science and resiliency to promote safety and healing within the classroom environment.
- Structure and predictability provide students at high risk the ability to consistently perform academically and reduce symptoms of exposure to trauma.
- Home visits and family engagement are key components to improve academic motivation and transfer behavior awareness skills to caregivers at home.
- Laurel Life is a Trauma-Competent Organization that provides professional development to school districts that can assist in creating culture change to a more trauma-informed environment within the school district.



ADDED BENEFITS

- Laurel Life Transition Classrooms utilize district curriculum to maintain academic rigor and keep students on track educationally.
- Laurel Life Therapist provides Individual Counseling to students not enrolled in the Transition Classroom, assisting in acute student needs across the school district.
- Laurel Life treatment team maintains contact with each student throughout their academic career providing assistance, even when they are off the classroom roster.



LAUREL LIFE

Easing Adversity, Inspiring Growth

51%

Transition Rate
(Students that return to their regular education setting)

500+

Students Served

85%

Graduation Rate

"Laurel Life has been awesome to work with and absolutely flexible in meeting the needs of both the district and our students. The Laurel Life Transition program not only changes students' lives, it saves their lives."

Dr. Paul Ruhlman
Bedford Area School District
Assistant Superintendent

"As a result of the Laurel Life Transition Classroom we have seen a significant positive change in our building environment. Parents want their child in the program because many are seeing their child be successful for the first time. Laurel Life program staff have created a communication and cooperation bridge between parents and the school. The Laurel Life team approach provides individualized support based on the needs of every student."

Dr. Tod Kline
Waynesboro Area School District
Superintendent

PAPSA MEMBERSHIP

If you have not already done so, now is the time to renew your membership in PAPSA for the 2021-22 fiscal year. The following categories of membership are recognized:

- Regular* Membership (Voting and office holding privileges) - \$170.00
- Retired* Membership (Must have been a PAPSA member for 5 years) - \$10.00
- Student* Membership (Currently enrolled in a supervisory/administrative program) - \$25.00
- Institutional* Membership - **Best Value** (Discount rate for up to 5 staff members) - \$340.00
- Joint PAPSA/NAPSA* Membership (Represents a \$20.00 discount) - \$330.00

***NOTE:** Those wishing to do both a PAPSA Institutional Membership AND a Joint PAPSA/NAPSA membership should contact the Executive Director at papsa@ptd.net or call (570) 656-4286 for assistance.

A membership application form is included in your conference packet. Send it, along with your check made payable to “PAPSA,” to:

PAPSA
PO Box 234
Brodheadsville, PA 18322

☆☆

ACT 48

PAPSA will be offering Act 48 credit for this program. A participant wishing to receive Act 48 credit will be required to enter their PPID number upon registration. Incorrectly entered or missing PPID number information will result in no credit being obtained. It is the sole responsibility of the participant to properly enter required PPID information. To check their status with regard to Act 48 credits, individuals should go to: <https://www.perms.pa.gov/Screens/wfProfessionalPersonnelID.aspx>

☆☆

NAPSA

The 2021 NAPSA Conference is scheduled for October 24-27, 2021 at the Drury Plaza Hotel Downtown Pittsburgh. Join your colleagues from across the country for this outstanding program that includes nationally recognized speakers and which will take place in our home state. For the latest information, go to the NAPSA web site at www.napsa.com.

☆☆

PAPSA'S ON TWITTER!

Visit us at @PA_Assoc_PSA

☆☆

AUSTILL'S

Educational Therapy Services

Austill's is Your Essential Resource for Related Services Support:

- Occupational, Physical, Speech Therapy and Applied Behavioral Analysis Services
- Educational Therapy Managers with Years of School-Based Experience
- State-of-the-Art Financial and Clinical Reporting and Management Systems



Contact us to see how we can help your students!



austills.com • aotinc.com
610-363-7009 412-299-0704

CONFERENCE PRESENTERS

Collins, Leslie: Of counsel in the firm of Sweet Stevens Katz & Williams, Ms. Collins concentrates her work in the areas of special education and student services. She joined the firm after working as a staff attorney for the PA State Education Association. There, she counseled members, governance and staff in matters pertaining to individuals with disabilities, special education, assessment and accommodations, child protective services, student records, school funding, ESEA, establishment of religion, school violence, Transfer Between Entities and other legal issues arising in the public educational setting. She was responsible for assisting in drafting, reviewing, and/or analyzing federal and state statutes, regulations and guidelines pertaining to these areas and for providing professional development to staff, members and at special education conferences in PA and other states. Ms. Collins' has also worked for the US Department of Education where she analyzed and drafted legislation, prepared departmental recommendations for Congress on legislation affecting special education, and received an award for exemplary performance. She is a board member of the Pennsylvania Board of Law Examiners and is a frequent speaker at conferences on various issues related to special education and to other areas listed above.

Montanye, Sharon: A managing partner with the firm of Sweet Stevens Katz & Williams, Sharon Wolff Montanye has earned a reputation with clients as a powerful advocate in special education litigation and a knowledgeable and thoughtful advisor. While many of the issues facing school districts or other school entities remain constant, countless other influences shape how those issues must be addressed: federal and state mandates, state funding limitations, academic and technological innovations and expectations for governance all directly impact the ability of public school entities to deliver high quality education. Helping school board directors, superintendents and other administrators understand how to apply the myriad of legal requirements facing them is the core of her practice. Ms. Montayne has spoken widely to audiences of educators and attorneys, both in school entities and for such organizations as the Pennsylvania Bar Institute and the Pennsylvania Association of Pupil Service Administrators. Prior to joining the practice of law, she spent nearly a dozen years working in the field of education as a certified teacher, administrator, grant writer, and peer reviewer for both the United States Department of Education and the Pennsylvania Department of Education.

Warner, Tom: A partner with the firm of Sweet Stevens Katz & Williams, Mr. Warner's practice focuses primarily on the representation of PA school districts and entities in matters of special education. While he devotes much of his practice to representing clients in matters of special education litigation at the administrative and appellate levels, he also spends a significant amount of time providing in-service training to school districts regarding various matters, including the development of defensible special education programming and confidentiality/disclosure issues involving education records. He also frequently presents at conferences focused on special education legal issues. Prior to joining the firm, he served as a law clerk for a firm in Pittsburgh, PA and interned for the Allegheny County Law Dept.

Williams, Jane: A partner with the firm of Sweet Stevens Katz & Williams, Ms. Williams has over 25 years in practice and is among the most experienced attorneys currently representing school entities in special education and student matters. She has served as a hearing officer and advisor to school boards in student expulsion matters, and provided school district boards with in-service programs concerning special education and pupil services. She provides both proactive and defense representation to school entities in all phases of special education litigation. She is a well-regarded speaker and consultant on special education and other education law-related topics, having lectured statewide to a variety of organizations consisting of both educators and attorneys. She has served for years as a planning committee member of the Lehigh Univ. College of Education Special Education Law Symposium, and participated as a moderator and presenter over the years. Ms. Williams has served in several leadership roles in the Pennsylvania School Board Solicitors Association, including that of President. She is a member of the Pennsylvania Bar Association..



WHY PAPSA?

PAPSA remains the only professional organization in the Commonwealth solely dedicated to serving those persons engaged in the supervision and administration of Pupil Services, including special education. To remain up-to-date on issues of concern in the field, you are encouraged to regularly check the PAPSA website at www.papsa-web.org. In particular, the sections on *News*, *Resources*, and *Membership* services are constantly changing.

To contact the Executive Director or ask a question of our Executive Board and membership, e-mail your request to Dr. Douglas Arnold at papsa@ptd.net or call (570) 656-4286. The PAPSA web site can be accessed at www.papsa-web.org.



PROGRAM SUMMARIES

Friday 8:30 AM – 2:30 PM

19th Annual Paul Stevens Memorial School Law Seminar

Jane Williams, Esq.

Sharon Montanye, Esq.

Tom Warner, Esq.

Leslie Collins, Esq.

The law firm of Sweet Stevens Katz & Williams

For many years, Attorney Paul Stevens served as PAPSA’s legal advisor and conducted workshops on relevant legal issues at the annual PAPSA conference. Following his untimely death, PAPSA established the Paul Stevens Memorial Law Seminar as an ongoing feature of the conference. Legal experts from Mr. Stevens’ former law firm of Sweet Stevens Katz & Williams will update attendees on court decisions, regulations, and best practices that affect the role of the pupil services administrator. The two-part examination of recent court decisions and regulatory changes affecting both pupil services and special education is divided into a morning session focusing on special education topics followed by an afternoon session directed toward pupil services concerns such as counseling, social work, attendance, and psychology. This program has consistently earned top ratings from participants

The Staff You Need, When You Need Them



A Trusted Provider

Experienced. Professional.
Dependable. Cost-effective.
Since 2011, GHR Education
has been partnering with
schools and school districts to
meet their staffing needs.

We help school districts meet
their workforce challenges
every day. We can do the
same for you.

- *Counselors*
- *Social Workers*
- *Paraprofessionals*
- *Psychologists*
- *Physical Therapists*
- *Occupational Therapists*
- *Speech Language Pathologists*

Contact us today!

Mike Alcott
610-684-4548
malcott@GHResources.com
www.GHREducation.com





**A VERY SPECIAL "THANK YOU" TO OUR
CONFERENCE SPONSORS**

Austill's

ESS

Gaggle

GHR Education

Laurel Life

Vector Solutions SafeSchools



**SEE YOU AT NEXT YEAR'S
44th ANNUAL PAPSA CONFERENCE
APRIL 2022
AT THE INN AT LEOLA VILLAGE!!
PLEASE STAY TUNED FOR DETAILS!!**





**The National Association of Pupil Services
Administrators (NAPSA)
is HONORED
to have PAPSA as an affiliated member**



**Congratulations on what
will be a GREAT 43rd
Annual Conference !**



**Please join us at the 55th Annual
NAPSA Conference in Pittsburgh from
October 24-27, 2021**

2021 PAPSA Conference Notes





THE PENNSYLVANIA ASSOCIATION OF
PUPIL SERVICES ADMINISTRATORS

PAPSA Means Service!

- ANNUAL CONFERENCE
- PROFESSIONAL DEVELOPMENT OPPORTUNITIES
- MASS EMAIL NEWSWORTHY ITEMS
- QUARTERLY NEWSLETTER
- 1200+ PAGE ADMINISTRATIVE MANUAL
- BOOKS ON CURRENT TOPICS
- INFORMATIVE WEBSITE
- PROGRAM REVIEWS
- LISTSERV

FOR MORE INFORMATION, VISIT: WWW.PAPSA-WEB.ORG

**OR CONTACT DR. DOUG ARNOLD, EXECUTIVE DIRECTOR
PAPSA@PTD.NET**